

EXETER

GROUND FLOOR SHOP PREMISES

TO LET

1,103 FT² / 102.5 M²

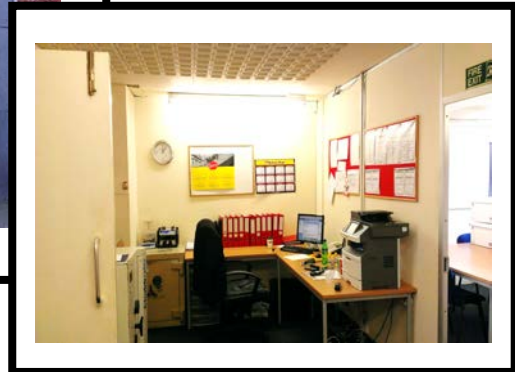
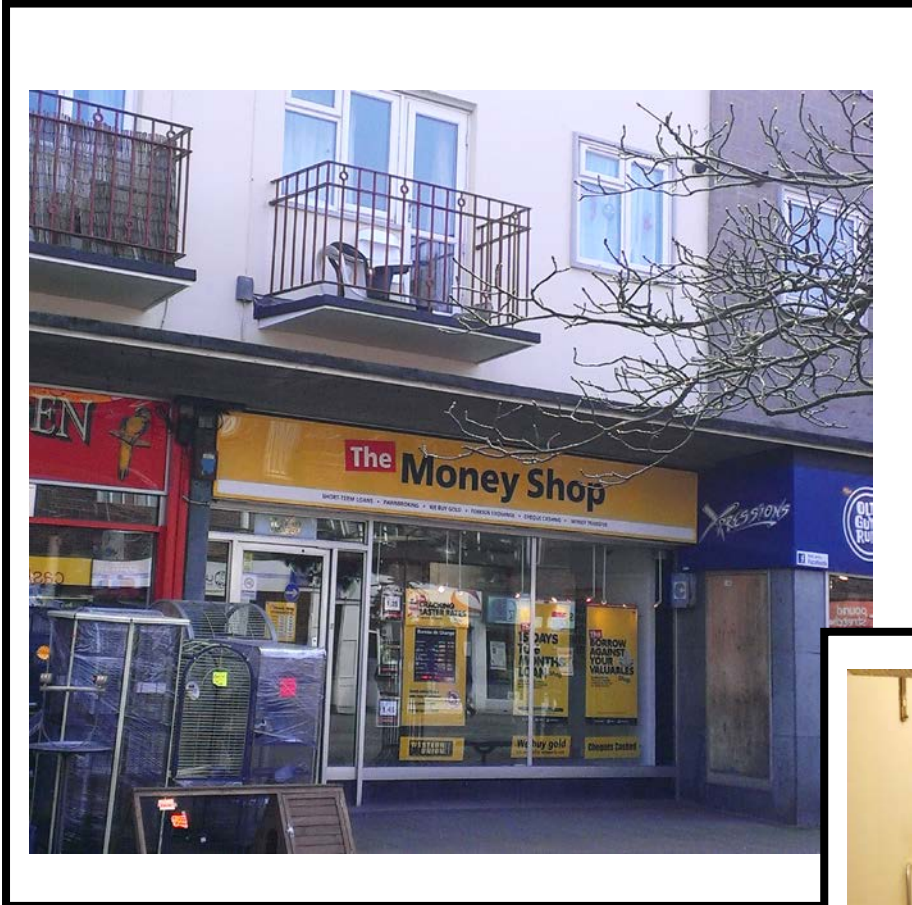

149 SIDWELL STREET, EXETER, DEVON, EX4 6RT

Victoria House • Victoria Street • Taunton TA1 3FA • Fax: 01823 353133

HATFIELD WHITE LTD, for themselves and the vendors or lessors of this property for whom they act as agents, give notice that: (i) these particulars do not constitute part of, an offer or contract, (ii) the accuracy of any description, dimensions, references to condition, necessary permission for use/occupation and any other details contained herein is not guaranteed and is for general guidance only. Prospective purchasers or tenants must not rely upon them as statements or representations of fact, and must satisfy themselves as to their accuracy, (iii) any reference to mechanical or electrical equipment or other facilities at the property shall not constitute a representation (unless otherwise stated) as to its state of condition, or that it is capable of fulfilling its intended function, or that it is Year 2000 compliant, (iv) neither Hatfield White Limited nor any of its employees or representatives has any authority to make or give any representation or warranty in relation to the property, (v) any price or rent quoted in these particulars is exclusive of VAT which may be payable in addition.

www.hatfieldwhite.co.uk

01823 353033

LOCATION

Exeter, university and cathedral city with a resident population circa 130,000, is situated adjacent to the M5 Motorway some 36 miles north east of Plymouth and 65 miles south east of Bristol. The city is well connected to the motorway and British Rail networks. Sidwell Street is an easterly extension of High Street, a popular retail location within the city centre.

The subject property comprises a ground floor shop premises with good frontage to Sidwell Street. Nearby traders include a mix of national, regional and local retailers including McColls, Subway, Greggs and The John Lewis Partnership.

DESCRIPTION

The property forms a ground floor retail unit within a three storey block, residential above. The premises provide flexible retail accommodation and benefits from rear servicing from Bampfylde Street.

The property is currently arranged as a front showroom area with rear storage and WC. Limited on street parking is available outside.

The property has established A2 (Office) use, and offers potential for most retail trades. Interested parties should make enquiries to Exeter City Council Planning Department.

FLOOR AREAS

	m ²	sq ft
Ground floor – Sales Area/Ancillary	98.13	(1,056)
Rear Storage	<u>4.37</u>	<u>47</u>
	<u>102.5</u>	1,103

LEASE TERMS & RENT

The property is offered to let on a new contributory full repairing and insuring lease subject to five yearly rent reviews.

The commencing rental under the new lease shall be £21,500 per annum exclusive

RATES & ENERGY PERFORMANCE

Commercial 2017 Rating List: **Shop & Premises RVE18,500**

For further details of Rates payable please contact Exeter City Council.

Energy Performance Certificate: **Band D (98)**

LEGAL COSTS

Each party shall be responsible for their own legal and professional costs incurred in the transaction.

FURTHER INFORMATION AND VIEWING

Please contact David White at this office: Telephone: 01823 353033.
email: dwhite@hatfieldwhite.co.uk

Joint Agent: Damian Cook Telephone: 01392 202203
Stratton Creber Commercial email: damian@sccexeter.co.uk