

TAUNTON

SHOP PREMISES

TO LET

628.53 m² (6,765 ft²)

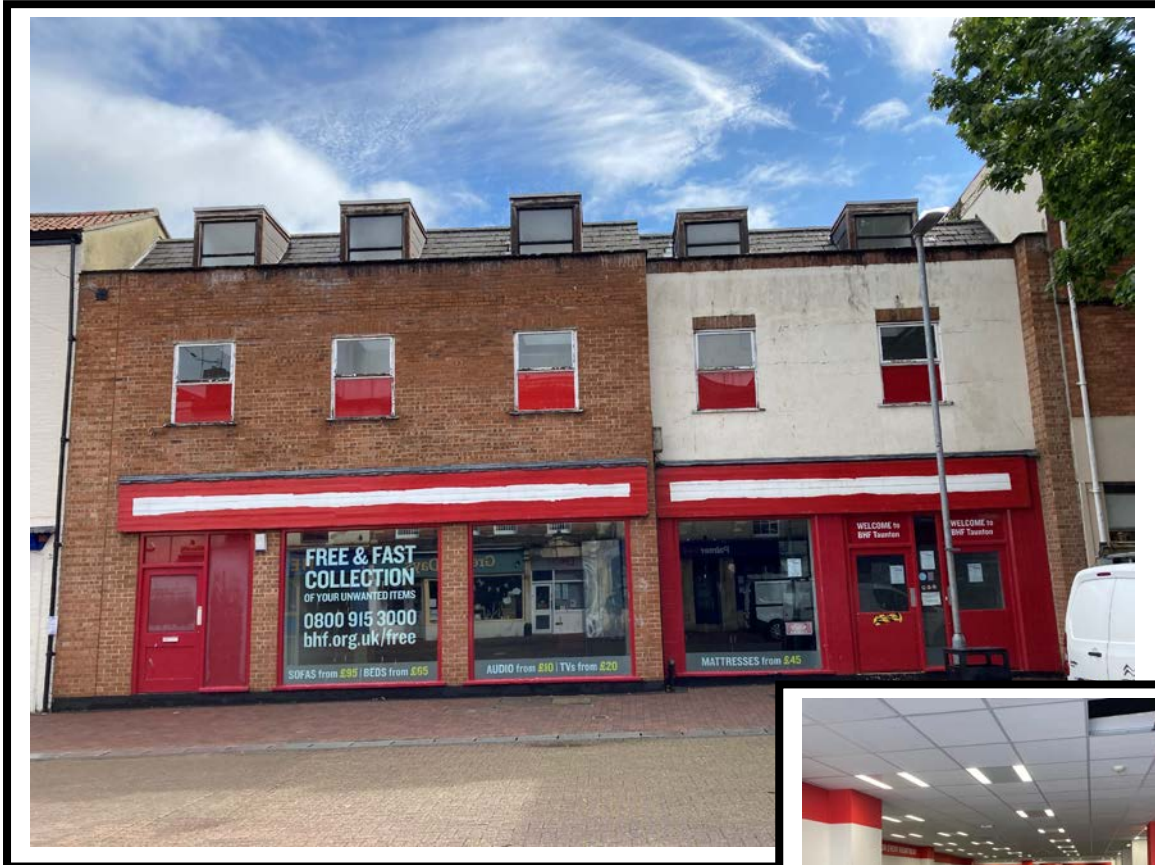

21/22 HIGH STREET, TAUNTON, SOMERSET, TA1 3PJ

Victoria House • Victoria Street • Taunton TA1 3FA • Fax: 01823 353133

HATFIELD WHITE LTD, for themselves and the vendors or lessors of this property for whom they act as agents, give notice that: (i) these particulars do not constitute part of, an offer or contract, (ii) the accuracy of any description, dimensions, references to condition, necessary permission for use/occupation and any other details contained herein is not guaranteed and is for general guidance only. Prospective purchasers or tenants must not rely upon them as statements or representations of fact, and must satisfy themselves as to their accuracy, (iii) any reference to mechanical or electrical equipment or other facilities at the property shall not constitute a representation (unless otherwise stated) as to its state of condition, or that it is capable of fulfilling its intended function, or that it is Year 2000 compliant, (iv) neither Hatfield White Limited nor any of its employees or representatives has any authority to make or give any representation or warranty in relation to the property, (v) any price or rent quoted in these particulars is exclusive of VAT which may be payable in addition.

www.hatfieldwhite.co.uk

01823 353033

LOCATION

Taunton, population circa 62,500, is situated to the north of the M5 Motorway some 55 miles south-west of Bristol. The property is situated within a secondary retail pitch on High Street, a pedestrianised shopping street located immediately to the south of the central prime shopping area. Nearby occupiers are predominantly local traders comprising hospitality, recruitment and estate agents, as well as gifts. Nearby traders includes Arditti Carpets, Sarah Hodge Hair, Tesco Express and Hatchers Department Store. (Please see street traders plan attached).

DESCRIPTION

The property comprises a large ground floor sales trading area, currently divided to provide some rear storage, together with two first floor elements providing staff accommodation and rear warehouse with goods lift between floors). Servicing is through the first floor rear warehouse. Limited car parking for up to six private cars is provided at the rear of the property. The town has plenty of town centre parking within municipal town centre car parks.

The property has established Retail use (previously classes as A1 under the Town and Country Planning (Use Classes) Order 1987), and offers potential for alternative commercial uses, subject to planning consent. Interested parties should make enquiries to Somerset West and Taunton Council (Tel 01823-356356).

FLOOR AREAS

	m ²	sq ft
Ground floor – Sales/Storage Area	520.24	(5,599)
First Floor Staff Accommodation	28.99	(312)
Warehouse	<u>79.30</u>	<u>(854)</u>
Total	628.53	(6,765)

RENT

The property is offered to let on a new full repairing and insuring lease (by service charge), term to be agreed, subject to periodic market rent reviews, at a commencing rental of **£35,000 per annum exclusive**

(VAT is not payable on the rent of this property)

RATES & ENERGY PERFORMANCE

The entry within the 2017 Rating List relating to the property is as follows:

Description	Rateable Value
Shop and Premises	RVE33,000

For details of rates payable please contact Somerset West and Taunton Council (Tel 01823 356356)

Energy Performance Certificate: **Applied for**

LEGAL COSTS

Each party shall be responsible for their own legal costs incurred in the transaction.

FURTHER INFORMATION AND VIEWING

Please contact David White at this office:

Telephone: 01823 353033.

Email: dwhite@hatfieldwhite.co.uk

Print date 05 October 2020



This plan is based upon the Ordnance Survey Map with the sanction of the controller of HM Stationery Office Crown Copyright Reserved, Licence No ES100015159. Chas E Goad Ltd & Geographers A-Z Map Co Ltd where applicable. This plan is published for convenience of identification only and although believed to be correct is not guaranteed and it does not form any part of any contract

